MARCELA
Real Estate
AMI 1538

+25 ANOS/YEARS

URBAN PLOT WITH APPROVED PIP FOR THE CONSTRUCTION OF A THREE-BEDROOM VILLA IN PRAIA DA LUZ, LAGOS

Monte Lemos

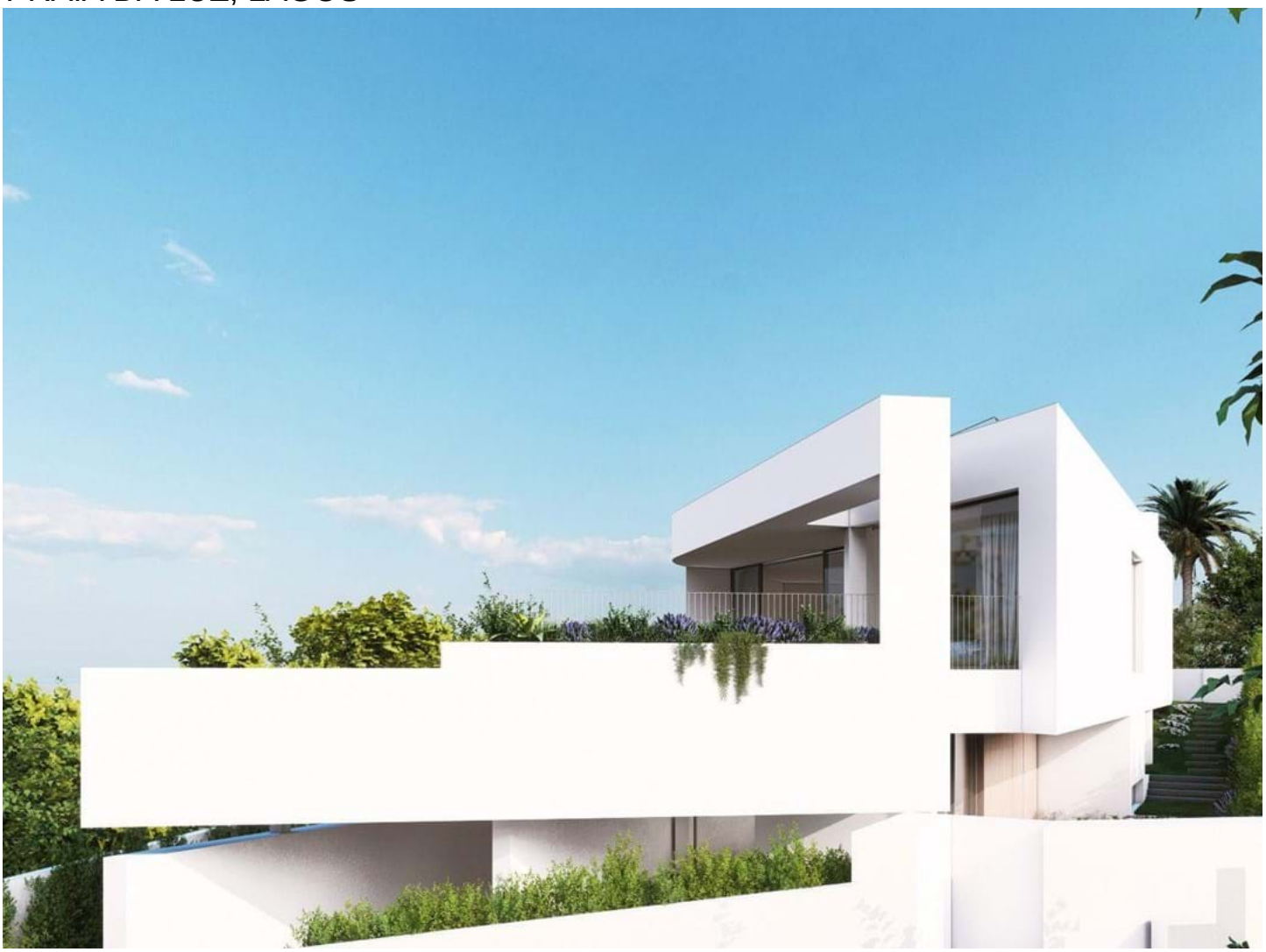

0 | 0 | 0 m² | 500 m²

360,000 €

Ref. U530

General

Views: Sea views
Urbanization view
Balcony
Garage
Sagres
Village view
Garden view
Terrace
Next Town: Lagos
Next Sea/Beach: Praia da Luz

Interior

Exterior

Garden
Proximity: Beach
Golf course
Shopping
Restaurants
City
Public Transport
Schools
Playground
Pool

URBAN PLOT WITH APPROVED PIP FOR THE CONSTRUCTION OF A THREE-BEDROOM VILLA IN PRAIA DA LUZ, LAGOS

Monte Lemos

Detailed description

Truly extraordinary urban plot, perfectly situated for the construction of your dream residence.

Located in one of the most sought-after destinations in the Algarve, this plot offers breathtaking sea views and is strategically positioned just 4 km from the stunning Praia da Luz.

With a generous land area of 500 m², this plot, with a PIP (Preliminary Information Request) approved by the Lagos City Council, allows for the construction of a two-story three-bedroom villa with a basement, boasting a construction area of 220 m². This ensures that you have more than enough space to create a comfortable and luxurious living environment.

Additionally, this plot offers the convenience of already installed infrastructure, eliminating any concerns related to land preparation. Whether you are looking to enjoy a peaceful and relaxing life or seeking a solid investment, this is a unique opportunity that should not be underestimated.

The prime location of this plot offers convenient proximity to the historic center of Lagos and the renowned Boavista Golf Resort, both easily accessible by car.

Don’t miss this opportunity to make your dream of living in one of the most coveted destinations a reality.

LAND AREA: 500 m²

Located in Praia da Luz, Monte Lemos

Schedule your visit!

REF: U530

To arrange a viewing please contact:

info@marcelaproperties.com | (+351) 282 788 977

www.marcelaproperties.com

@marcelapropriedades

@marcelaproperties

To arrange a viewing please contact:

info@marcelaproperties.com | (+351) 282 788 977

www.marcelaproperties.com

@marcelapropriedades

@marcelaproperties